

**NOTICE!!**

**These documents have been scanned!**

**Do not place un-scanned documents beneath this notice!**

**Do not remove this notice from this file!**

GPO Jacket No. 560-102  
Print Order 61540  
Rise Business Services, LLC  
Job=AZ15 5/8/2019



Box Number= AZ15024



Claim Begin-End: AMC433616-AMC433620

1 Initial Receipt



AZ15024-7

AMC433502-AMC433786



**United States Department of the Interior**  
**Bureau of Land Management**  
 LANDS/RECREATION & PLANNING  
 ONE N CENTRAL AVE  
 PHOENIX, AZ 85004 -2203  
 Phone: 602-417-9200

Receipt

No: 3358629

<b>Transaction #:</b> 3456563	
<b>Date of Transaction:</b> 08/04/2015	
CUSTOMER:	
	JIRAK GROUP LLC PO BOX 1004 CONGRESS,AZ 85332-1004 US



LINE #	QTY	DESCRIPTION	REMARKS	UNIT PRICE	TOTAL
1	5.00	LOCATABLE MINERALS / MINING CLAIMS-NEW,UNADJUD, ONE OR MORE AUTH NOS / NEW MINING CLAIMS LOCATION FEE <b>CASES:</b> AMC433616/\$37.00, AMC433617/\$37.00, AMC433618/\$37.00, AMC433619/\$37.00, AMC433620/\$37.00		- n/a -	185.00
2	5.00	LOCATABLE MINERALS / MINING CLAIMS-NEW,UNADJUD, ONE OR MORE AUTH NOS / NEW MINING CLAIMS MAINTENANCE FEE <b>CASES:</b> AMC433616/\$155.00, AMC433617/\$155.00, AMC433618/\$155.00, AMC433619/\$155.00, AMC433620/\$155.00		- n/a -	775.00
3	5.00	LOCATABLE MINERALS / MINING CLAIMS-NEW,UNADJUD, ONE OR MORE AUTH NOS / NEW MINING CLAIM PROCESSING FEE <b>CASES:</b> AMC433616/\$20.00, AMC433617/\$20.00, AMC433618/\$20.00, AMC433619/\$20.00, AMC433620/\$20.00		- n/a -	100.00
4	1.00	LOCATABLE MINERALS / MINING CLAIMS-NOT NEW-UNADJUD,ONE AUTH NO. ONLY / MINING CLAIM MONEY RECEIVED <b>CASES:</b> AMC433616/\$775.00	2016 MAINT (5)	- n/a -	775.00
<b>TOTAL:</b>					<b>\$1,835.00</b>

PAYMENT INFORMATION			
1	AMOUNT:	367.00	POSTMARKED: N/A
	TYPE:	CHECK	RECEIVED: 08/04/2015
	CHECK NO:	22872634132	

	NAME:	JIRAK GROUP LLC 1410 62ND AVE EAST APT202 FIFE WA 98424	
2	AMOUNT:	367.00	POSTMARKED: N/A
	TYPE:	CHECK	RECEIVED: 08/04/2015
	CHECK NO:	22872634143	
	NAME:	JIRAK GROUP LLC 1410 62ND AVE EAST APT202 FIFE WA 98424	
3	AMOUNT:	367.00	POSTMARKED: N/A
	TYPE:	CHECK	RECEIVED: 08/04/2015
	CHECK NO:	22872634154	
	NAME:	JIRAK GROUP LLC 1410 62ND AVE EAST APT202 FIFE WA 98424	
4	AMOUNT:	367.00	POSTMARKED: N/A
	TYPE:	CHECK	RECEIVED: 08/04/2015
	CHECK NO:	22872634165	
	NAME:	JIRAK GROUP LLC 1410 62ND AVE EAST APT202 FIFE WA 98424	
5	AMOUNT:	367.00	POSTMARKED: N/A
	TYPE:	CHECK	RECEIVED: 08/04/2015
	CHECK NO:	22872634187	
	NAME:	JIRAK GROUP LLC 1410 62ND AVE EAST APT202 FIFE WA 98424	

REMARKS

This receipt was generated by the automated BLM Collections and Billing System and is a paper representation of a portion of the official electronic record contained therein.



**NOTICE!!**

**These documents have been scanned!**

**Do not place un-scanned documents beneath this notice!**

**Do not remove this notice from this file!**

GPO Jacket No. 560-102  
Print Order 61540  
Rise Business Services, LLC  
Job=AZ15 5/8/2019



Box Number= AZ15024



Claim Begin-End: AMC433616-AMC433620

2 Correspondence



AZ15024-7

AMC433502-AMC433786

**NO  
DOCUMENTS  
FOUND**

NO DOCUMENTS FOUND  
NO DOCUMENTS FOUND

**NOTICE!!**

**These documents have been scanned!**

**Do not place un-scanned documents beneath this notice!**

**Do not remove this notice from this file!**

GPO Jacket No. 560-102  
Print Order 61540  
Rise Business Services, LLC  
Job=AZ15 5/8/2019



Box Number= AZ15024



Claim Begin-End: AMC433616-AMC433620

3 Transfers



AZ15024-7

AMC433502-AMC433786

**NO  
DOCUMENTS  
FOUND**

NO DOCUMENTS FOUND  
NO DOCUMENTS FOUND



**NOTICE!!**

**These documents have been scanned!**

**Do not place un-scanned documents beneath this notice!**

**Do not remove this notice from this file!**

GPO Jacket No. 560-102  
Print Order 61540  
Rise Business Services, LLC  
Job=AZ15 5/8/2019



Box Number= AZ15024



Claim Begin-End: AMC433616-AMC433620

4 Annual Filings



AZ15024-7

AMC433502-AMC433786

DEPARTMENT OF THE INTERIOR  
BUREAU OF LAND MANAGEMENT  
MINING CLAIMS

Run Date/Time: 8/20/2018

MC Maintenance Fees Paid Through the BLM Pay Portal  
(by Date Paid)

Page 185 Of 316

**CBS Receipt: 4235429**

Printed For Lead File # AMC433616

Agency Tracking ID: 1534220144

Assessment Year: 2019

Number of BLM Serial Nr: 10

Paid On: 8/14/2018

Total Amount Paid: \$1,550.00

Claim Name	BLM Serial No	Lead File No	Amount Paid
RICH HILL PLACER	AMC377227	AMC377224	\$155.00
DESERT SPECIAL 1	AMC396381	AMC396381	\$155.00
DESERT SPECIAL 2	AMC396401	AMC396401	\$155.00
EASTERN SUN	AMC396402	AMC396401	\$155.00
SUNRISE	AMC396406	AMC396401	\$155.00
WANDERING WOMAN 1	AMC433616	AMC433616	\$155.00
WANDERING WOMAN 2	AMC433617	AMC433616	\$155.00
WANDERING WOMAN 3	AMC433618	AMC433616	\$155.00
WANDERING WOMAN 4	AMC433619	AMC433616	\$155.00
WANDERING WOMAN 5	AMC433620	AMC433616	\$155.00

**United States Department of the Interior**  
**Bureau of Land Management**  
 BUSINESS & SUPPORT SVCS DIV  
 ONE N CENTRAL AVE SUITE 800  
 PHOENIX, AZ 85004 -4427  
 Phone: 602-417-9200

Receipt

No: 4235429

<b>Transaction #:</b> 4350790	
<b>Date of Transaction:</b> 08/14/2018	
<b>CUSTOMER:</b>	
JACK REED 1611 OLIVE ST SANTA BARBARA, CA 93101 US	

LINE #	QTY	DESCRIPTION	REMARKS	UNIT PRICE	TOTAL
1	1.00	LOCATABLE MINERALS / MINING CLAIMS- NOT NEW-UNADJUD, ONE AUTH NO. ONLY / MINING CLAIM MONEY RECEIVED <b>CASES: AMC377227/\$1550.00</b>		- n/a -	1550.00
<b>TOTAL:</b>					<b>\$1,550.00</b>

PAYMENT INFORMATION			
NOTE: Items will appear on credit card statement as "BLM O Mining Claim".			
1	AMOUNT:	1550.00	POSTMARKED: N/A
	TYPE:	CREDIT CARD	RECEIVED: 08/14/2018
	NAME:	JACK REED 1611 OLIVE ST SANTA BARBARA CA 93101 US	
	CARD NO:	XXXXXXXXXXXX0080	AUTH CODE: 051700
	NAME ON CARD:	JACK REED	
	SIGNATURE:		

REMARKS

This receipt was generated by the automated BLM Collections and Billing System and is a paper representation of a portion of the official electronic record contained therein.

Run Date: 07/31/17

Run Time: 02:19 PM

**DEPARTMENT OF THE INTERIOR  
BUREAU OF LAND MANAGEMENT  
MINING CLAIMS**

**MC Maintenance Fees Paid Through the BLM Pay Portal**

**CBS Receipt: 3912014**

Printed For Lead File # AMC433616

Agency Tracking ID: 1501265143

Assessment Year: 2018

Number of BLM Serial Nr: 9

Paid On: 07/28/2017

Total Amount Paid: \$1,395.00

Claim Name	BLM Serial No	Lead File No	Amount Paid
EASTERN SUN	AMC396402	AMC396401	\$155.00
SUNRISE	AMC396406	AMC396401	\$155.00
WANDERING WOMAN 3	AMC433618	AMC433616	\$155.00
WANDERING WOMAN 4	AMC433619	AMC433616	\$155.00
WANDERING WOMAN 5	AMC433620	AMC433616	\$155.00
EASTERN SUN 2	AMC437425	AMC437425	\$155.00
EASTERN SUN 3	AMC437426	AMC437425	\$155.00
SUNRISE 2	AMC437427	AMC437425	\$155.00
SUNRISE 3	AMC437428	AMC437425	\$155.00



**United States Department of the Interior  
Bureau of Land Management  
BUSINESS & SUPPORT SVCS DIV  
ONE N CENTRAL AVE SUITE 800  
PHOENIX, AZ 85004 -4427  
Phone: 602-417-9200**

Receipt

No: 3912014

<b>Transaction #:</b> 4021448	
<b>Date of Transaction:</b> 07/28/2017	
<b>CUSTOMER:</b>	
JACK REED 1611 OLIVE STREET SANTA BARBARA, CA 93101 US	

LINE #	QTY	DESCRIPTION	REMARKS	UNIT PRICE	TOTAL
1	1.00	LOCATABLE MINERALS / MINING CLAIMS- NOT NEW-UNADJUD, ONE AUTH NO. ONLY / MINING CLAIM MONEY RECEIVED <b>CASES: AMC433618/\$1395.00</b>		- n/a -	1395.00
<b>TOTAL:</b>					<b>\$1,395.00</b>

PAYMENT INFORMATION			
NOTE: Items will appear on credit card statement as "BLM O Mining Claim".			
1	AMOUNT:	1395.00	POSTMARKED: N/A
	TYPE:	CREDIT CARD	RECEIVED: 07/28/2017
	NAME:	JACK REED 1611 OLIVE STREET SANTA BARBARA CA 93101 US	
	CARD NO:	XXXXXXXXXXXX2929	AUTH CODE: 02117G
	NAME ON CARD:	JACK REED	
	EXPIRES:	01/2022	
	SIGNATURE:		

REMARKS

This receipt was generated by the automated BLM Collections and Billing System and is a paper representation of a portion of the official electronic record contained therein.

Run Date: 07/31/17

Run Time: 02:19 PM

**DEPARTMENT OF THE INTERIOR  
BUREAU OF LAND MANAGEMENT  
MINING CLAIMS**

**MC Maintenance Fees Paid Through the BLM Pay Portal**

**CBS Receipt: 3912012**

Printed For Lead File # AMC433616

Agency Tracking ID: 1501264220

Number of BLM Serial Nr: 3

Assessment Year: 2018

Total Amount Paid: \$465.00

Paid On: 07/28/2017

Claim Name	BLM Serial No	Lead File No	Amount Paid
WANDERING WOMAN 1	AMC433616	AMC433616	\$155.00
WANDERING WOMAN 2	AMC433617	AMC433616	\$155.00
RICH HILL PLACER 2	AMC433683	AMC433677	\$155.00

**United States Department of the Interior**  
**Bureau of Land Management**  
 BUSINESS & SUPPORT SVCS DIV  
 ONE N CENTRAL AVE SUITE 800  
 PHOENIX, AZ 85004 -4427  
 Phone: 602-417-9200

Receipt

No: 3912012

<b>Transaction #:</b> 4021446	
<b>Date of Transaction:</b> 07/28/2017	
<b>CUSTOMER:</b>	
JACK REED 1611 OLIVE STREET SANTA BARBARA, CA 93101 US	

LINE #	QTY	DESCRIPTION	REMARKS	UNIT PRICE	TOTAL
1	1.00	LOCATABLE MINERALS / MINING CLAIMS- NOT NEW-UNADJUD, ONE AUTH NO. ONLY / MINING CLAIM MONEY RECEIVED <b>CASES: AMC433617/\$465.00</b>		- n/a -	465.00
<b>TOTAL:</b>					<b>\$465.00</b>

PAYMENT INFORMATION			
NOTE: Items will appear on credit card statement as "BLM O Mining Claim".			
1	AMOUNT:	465.00	POSTMARKED: N/A
	TYPE:	CREDIT CARD	RECEIVED: 07/28/2017
	NAME:	JACK REED 1611 OLIVE STREET SANTA BARBARA CA 93101 US	
	CARD NO:	XXXXXXXXXXXX2929	AUTH CODE: 07525G
	NAME ON CARD:	JACK REED	
	EXPIRES:	01/2022	
	SIGNATURE:		

REMARKS

This receipt was generated by the automated BLM Collections and Billing System and is a paper representation of a portion of the official electronic record contained therein.

**DEPARTMENT OF THE INTERIOR  
BUREAU OF LAND MANAGEMENT  
MINING CLAIMS**

**MC Maintenance Fees Paid Through the BLM Pay Portal**

**CBS Receipt: 3638911**

Printed For Lead File # **AMC433616**

Agency Tracking ID: 1471981106

Number of BLM Serial Nr: 13

Assessment Year: 2017

Paid On: 08/23/2016

Total Amount Paid: \$2,015.00

Claim Name	BLM Serial No	Lead File No	Amount Paid
RICH HILL PLACER	AMC377227	AMC377224	\$155.00
WANDERING WOMAN 1	AMC433616	AMC433616	\$155.00
WANDERING WOMAN 2	AMC433617	AMC433616	\$155.00
WANDERING WOMAN 3	AMC433618	AMC433616	\$155.00
WANDERING WOMAN 4	AMC433619	AMC433616	\$155.00
WANDERING WOMAN 5	AMC433620	AMC433616	\$155.00
RICH HILL PLACER 2	AMC433683	AMC433677	\$155.00
GOLD N DIRT 1	AMC437068	AMC437068	\$155.00
GOLD N DIRT 2	AMC437069	AMC437068	\$155.00
GOLD N DIRT 3	AMC437070	AMC437068	\$155.00
GOLD N DIRT 4	AMC437071	AMC437068	\$155.00
GOLD N DIRT 5	AMC437072	AMC437068	\$155.00
GOLD N DIRT 6	AMC437073	AMC437068	\$155.00



**United States Department of the Interior**  
**Bureau of Land Management**  
 BUSINESS & SUPPORT SVCS DIV  
 ONE N CENTRAL AVE SUITE 800  
 PHOENIX, AZ 85004 -4427  
 Phone: (602) 417-9200

Receipt

No: 3638911

<b>Transaction #:</b> 3742826	
<b>Date of Transaction:</b> 08/23/2016	
<b>CUSTOMER:</b>	
JACK REED 1611 OLIVE ST. SANTA BARBARA, CA 93101 US	

LINE #	QTY	DESCRIPTION	REMARKS	UNIT PRICE	TOTAL
1	1.00	LOCATABLE MINERALS / MINING CLAIMS- NOT NEW-UNADJUD, ONE AUTH NO. ONLY / MINING CLAIM MONEY RECEIVED CASES: AMC433617/\$2015.00		- n/a -	2015.00
<b>TOTAL:</b>					<b>\$2,015.00</b>

PAYMENT INFORMATION			
NOTE: Items will appear on credit card statement as "BLM O Mining Claim".			
1	AMOUNT:	2015.00	POSTMARKED: N/A
	TYPE:	CREDIT CARD	RECEIVED: 08/23/2016
	NAME:	JACK REED 1611 OLIVE ST. SANTA BARBARA CA 93101 US	
	CARD NO:	XXXXXXXXXXXX4472	AUTH CODE: 07540G
	NAME ON CARD:	JACK REED	
	EXPIRES:	09/2020	
	SIGNATURE:		

REMARKS

This receipt was generated by the automated BLM Collections and Billing System and is a paper representation of a portion of the official electronic record contained therein.

**NOTICE!!**

**These documents have been scanned!**

**Do not place un-scanned documents beneath this notice!**

**Do not remove this notice from this file!**

GPO Jacket No. 560-102  
Print Order 61540  
Rise Business Services, LLC  
Job=AZ15 5/8/2019



Box Number= AZ15024



Claim Begin-End: AMC433616-AMC433620

5 Miscellaneous



AZ15024-7

AMC433502-AMC433786

**NO  
DOCUMENTS  
FOUND**

NO DOCUMENTS FOUND  
NO DOCUMENTS FOUND

**NOTICE!!**

**These documents have been scanned!**

**Do not place un-scanned documents beneath this notice!**

**Do not remove this notice from this file!**

GPO Jacket No. 560-102  
Print Order 61540  
Rise Business Services, LLC  
Job=AZ15 5/8/2019



Box Number= AZ15024



Claim Begin-End: AMC433616-AMC433620

6 Location Notices-Amendments and Supporting Documents



AZ15024-7 AMC433502-AMC433786



# MINING CLAIM STATUS REPORT

Data Entered: 08/13/15

MTP Checked By: JMC  
GEO Checked By: JMC

LEAD SERIAL NUMBER: AMC 433616 thru AMC 433620

**NUMBER OF CLAIMS & TYPE:**

5 LODE  
PLACER  
ASSOCIATION PLACER  
MILL SITE  
TUNNEL SITE

**CHARGES:**

Location Fee @ \$37 = \$ 185  
Processing Fee @ \$20 = \$ 100  
Maintenance Fee @ \$155 = \$ 775  
Add'l Maint Fee for Assoc Placer = \$  
SUBTOTAL \$ 1060  
2016 MAINT Other Fees \$ 775  
Other Fees \$  
TOTAL \$ 1835.00

TOTAL ACREAGE: \_\_\_\_\_ Per Claim  
(Placer Only)

NUMBER OF LOCATORS: \_\_\_\_\_

DOCUMENTS RECEIVED VIA: Over-the-Counter  Mail  TIMELY FILED: Yes  No

LEGAL DESCRIPTION: T 10N R 5W SEC 35, 36  
T \_\_\_\_\_ R \_\_\_\_\_ SEC \_\_\_\_\_  
T \_\_\_\_\_ R \_\_\_\_\_ SEC \_\_\_\_\_  
T \_\_\_\_\_ R \_\_\_\_\_ SEC \_\_\_\_\_  
T \_\_\_\_\_ R \_\_\_\_\_ SEC \_\_\_\_\_

BLM  FOREST SERVICE  SUBJ TO PL 359: Yes  No   
WILDERNESS AREA

SPLIT ESTATE: N/A  SX  PX  OTHER   
SRHA  Was proper Notice filed if located on SHRA Land? Yes  No

**RECONVEYED MINERALS ON BLM LAND REQUIRE OPENING ORDER FROM 1944 TO 1993:**

Open to Entry On \_\_\_\_\_ N/A

COMMENTS/STATUS: VOID  PARTIALLY VOID  PVT MINERALS  WITHDRAWN LANDS   
OTHER

AMC433616

[ ] Claimant acknowledges that portions of the following claim(s) site(s) may be void or voidable.

Printed Name of Claimant \_\_\_\_\_ Signature of Claimant \_\_\_\_\_

\*\*\*\*\*FINAL ADJUDICATION\*\*\*\*\*

DATE 1/13/2016 INITIALS JMC



**When Recorded Return Document to:**

Elinor Loftin  
1410 62<sup>nd</sup> Ave. East, Apt. #202  
Fife, WA 98424

**LOCATION NOTICE FOR LODE MINING CLAIM**

Amendment BLM Serial # \_\_\_\_\_

NOTICE IS HEREBY GIVEN that the Wandering Woman 1

\_\_\_\_\_ lode mining claim has been located

by Jirak Group, LLC whose current mailing

address is P.O. Box 1004

\_\_\_\_\_ Congress, AZ 85332

RECEIVED  
B.L.M. AZ STATE OFFICE  
2015 AUG -4 P 12:43  
PHOENIX, AZ  
BLM  
Date  
Stamp

The general course of this claim is North to South and it is situated in Yavapai County, Arizona. This claim is 1500 feet in length and 600 feet in width. 20.660 Total Claim Acreage. This claim runs from the location monument on which this location notice is posted on the centerline of the claim, approximately 300 feet in a SW 252° direction to the West end line and 300 feet in a NE 72° direction to the East end line. This claim is marked by six monuments, one at each corner and one at the center of each end line of the claim.

The location monument on which this notice is posted is situated within Section 35, Township T10N, Range R5W, Gila Salt River Base and Meridian, Arizona and this claim encompasses portions of the following quarter section(s), section(s), Township(s) and Range(s) SE 1/4 of Section 35, T10N, R5W, Gila Salt River Base and Meridian, Arizona.

The locality of this claim with reference to some natural object or permanent monument and additional information (if any) concerning its locality are as follows: The South COL Location Marker is 1220' West 270° and 1041' North 0° from the Section 35, T10N, R5W SE Public Survey Corner Marker. The Wandering Woman 1 is located directly East and adjacent to the Denver Lode which is part of the Leviathan Patent Group.

\_\_\_\_\_ The above information is shown on the attached map.

DATED AND POSTED on the ground this 30<sup>th</sup> day of July, 20 15.

LOCATOR(s)  AGENT, for Jirak Group LLC

Print Name(s) ELINOR LOFTIN

Signature(s) Elinor Loftin

AMC433616

The boundaries of this claim exclude any patented, private, state land or any other legally staked and maintained mining claim filed prior to this claim.

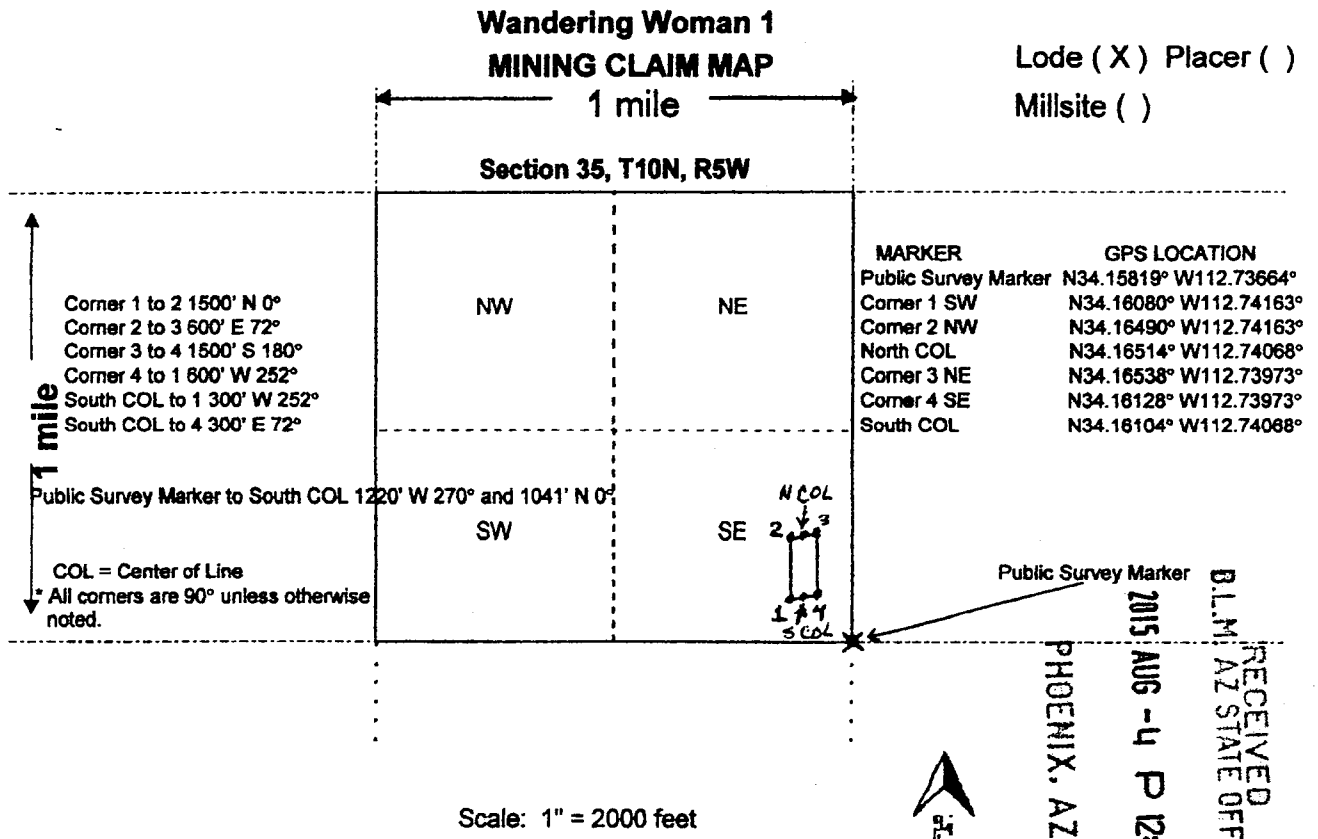

Lode ( X ) Placer ( )  
 Millsite ( )

RECEIVED  
 B.L.M. AZ STATE OFFICE  
 2015 AUG -4 P 12:43  
 PHOENIX, AZ

Scale: 1" = 2000 feet

1. The above map depicts the Wandering Woman 1 mining claim, which is located in Section 35, Township T10N, Range R5W, Gila and Salt River Base and Meridian, Yavapai County, Arizona. Total claim acreage is 20.660 Acres
2. The type of corner and location monuments used are as follows: There are six (6) White 2" PVC Corner Posts with Caps and Black, Yellow and Green Tape.
3. The bearings and distances in degrees and feet between claim corners and to a public land survey monument are as depicted on the map.
4. If the claim is a placer or mill site claim with exterior limits conforming to legal subdivisions of the public survey, provide a legal description of the claim \_\_\_\_\_

AMC433616

**WASHINGTON SHORT-FORM INDIVIDUAL ACKNOWLEDGMENT**  
**(RCW 42.44.100)**

State of Washington }  
County of Pierce } ss.

I certify that I know or have satisfactory evidence that Elmer Laffin  
Name of Signer

is the person who appeared before me, and said person acknowledged that he/she signed this instrument and acknowledged it to be his/her free and voluntary act for the uses and purposes mentioned in the instrument.

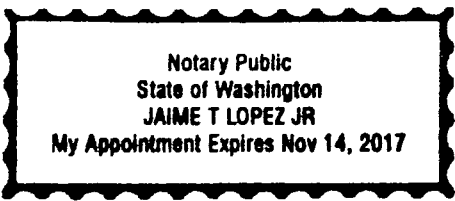

Dated: July 30 2015  
Month/Day/Year  
[Signature]  
Signature of Notarizing Officer  
Notary Public  
Title (Such as "Notary Public")

RECEIVED  
2015 AUG 27 P 12:43  
PHOENIX AZ  
AZ STATE OFFICE

Place Notary Seal and/or Stamp Above

My appointment expires: 11-14-17

**OPTIONAL**

*Though this section is optional, completing this information can deter alteration of the document or fraudulent reattachment of this form to an unintended document.*

**Description of Attached Document**

Title or Type of Document: \_\_\_\_\_  
Document Date: \_\_\_\_\_ Number of Pages: \_\_\_\_\_  
Signer(s) Other Than Named Above: \_\_\_\_\_

AMC433616





**When Recorded Return Document to:**

Elinor Loftin  
1410 62<sup>nd</sup> Ave. East, Apt. #202  
Fife, WA 98424

**LOCATION NOTICE FOR LODE MINING CLAIM**

Amendment BLM Serial # \_\_\_\_\_

NOTICE IS HEREBY GIVEN that the Wandering Woman 2

\_\_\_\_\_ lode mining claim has been located

by Jirak Group, LLC whose current mailing

address is P.O. Box 1004

Congress, AZ 85332

RECEIVED  
B.L.M. AZ STATE OFFICE  
2015 AUG -4 P 12:43  
PHOENIX, AZ  
BLM  
Date  
Stamp

The general course of this claim is North to South and it is situated in Yavapai

County, Arizona. This claim is 1500 feet in length and 600 feet in width. 20.660 Total Claim Acreage.

This claim runs from the location monument on which this location notice is posted on the centerline of the claim, approximately 300 feet in a SW 252° direction to the West end line and 300 feet in a NE 72° direction to the East end line. This claim is marked by six monuments, one at each corner and one at the center of each end line of the claim.

The location monument on which this notice is posted is situated within Section 35, Township T10N, Range R5W, Gila Salt River Base and Meridian, Arizona and this claim encompasses portions of the following quarter section(s), section(s), Township(s) and Range(s) SE 1/4 of Section 35, T10N, R5W, Gila Salt River Base and Meridian, Arizona.

The locality of this claim with reference to some natural object or permanent monument and additional information (if any) concerning its locality are as follows: The South COL Location Marker is 646' West 270° and 1216' North 0° from the Section 35, T10N, R5W SE Public Survey Corner Marker. The Wandering Woman 2 is located directly South and adjacent to the Grantley Lode which is part of the Leviathan Patent Group.

\_\_\_\_\_ The above information is shown on the attached map.

DATED AND POSTED on the ground this 30<sup>th</sup> day of July, 2015.

LOCATOR(s)  AGENT for Jirak Group LLC

Print Name(s) ELINOR L. LOFTIN

Signature(s) Elinor L. Loftin

AMC433617

The boundaries of this claim exclude any patented, private, state land or any other legally staked and maintained mining claim filed prior to this claim.

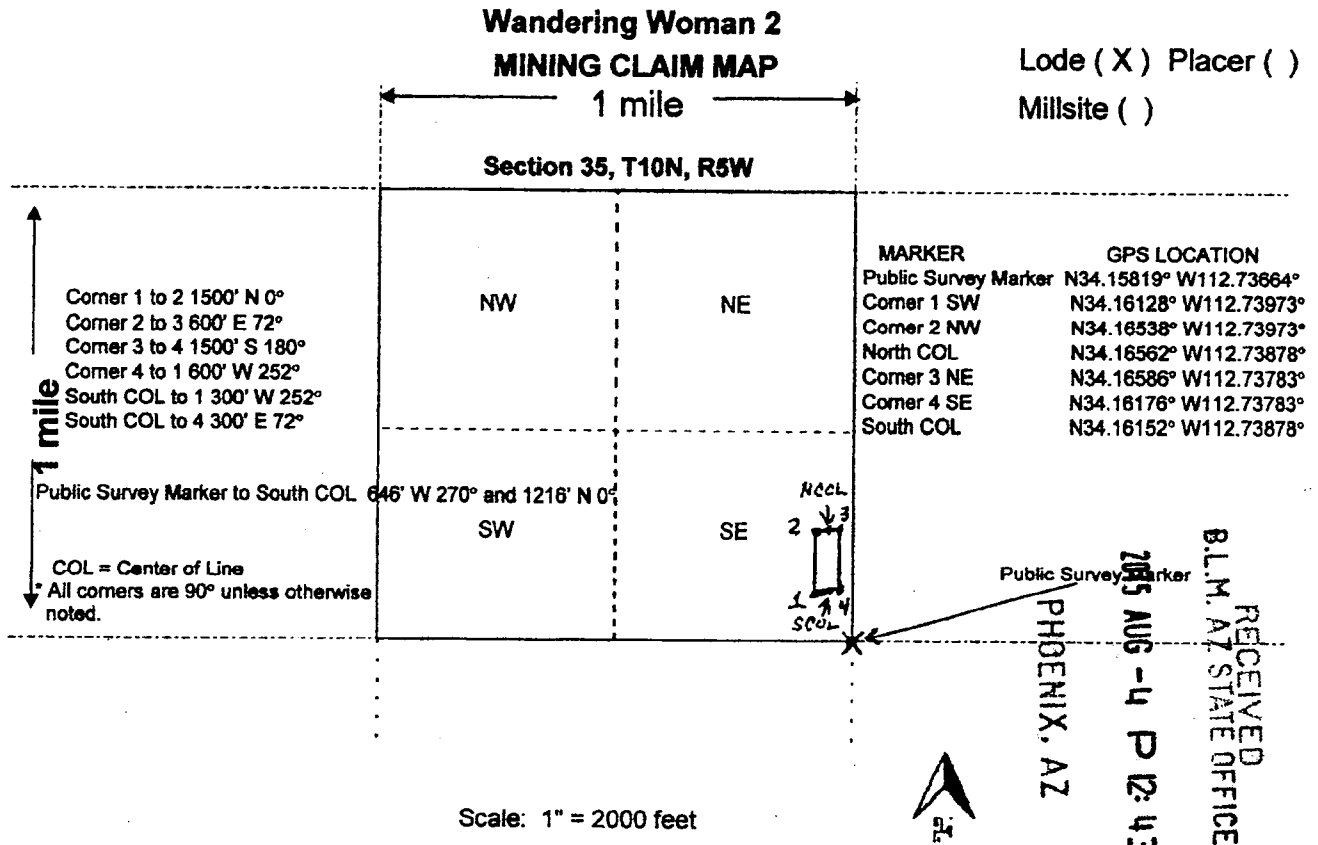

- Scale: 1" = 2000 feet
- The above map depicts the Wandering Woman 2 mining claim, which is located in Section (s) 35, Township T10N, Range R5W, Gila and Salt River Base and Meridian, Yavapai County, Arizona. Total claim acreage is 20,660 Acres
  - The type of corner and location monuments used are as follows: There are six (6) White 2" PVC Corner Posts with Caps and Black, Yellow and Green Tape.
  - The bearings and distances in degrees and feet between claim corners and to a public land survey monument are as depicted on the map.
  - If the claim is a placer or mill site claim with exterior limits conforming to legal subdivisions of the public survey, provide a legal description of the claim \_\_\_\_\_

AMC433617

**WASHINGTON SHORT-FORM INDIVIDUAL ACKNOWLEDGMENT**  
**(RCW 42.44.100)**

State of Washington }  
County of Spokane } ss.

I certify that I know or have satisfactory evidence that Elinor Liffin  
Name of Signer

is the person who appeared before me, and said person acknowledged that he/she signed this instrument and acknowledged it to be his/her free and voluntary act for the uses and purposes mentioned in the instrument.

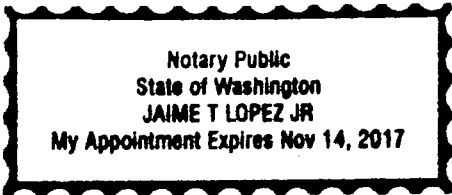

Dated: July 30th 2015  
Month/Day/Year

[Signature]  
Signature of Notarizing Officer

Notary Public  
Title (Such as "Notary Public")

Place Notary Seal and/or Stamp Above

My appointment expires: 11-14-17

**OPTIONAL**

*Though this section is optional, completing this information can deter alteration of the document or fraudulent reattachment of this form to an unintended document.*

**Description of Attached Document**

Title or Type of Document: \_\_\_\_\_

Document Date: \_\_\_\_\_ Number of Pages: \_\_\_\_\_

Signer(s) Other Than Named Above: \_\_\_\_\_

AMC433617



**When Recorded Return Document to:**

Elinor Loftin  
1410 62<sup>nd</sup> Ave. East, Apt. #202  
Fife, WA 98424

**LOCATION NOTICE FOR LODE MINING CLAIM**

Amendment BLM Serial # \_\_\_\_\_

NOTICE IS HEREBY GIVEN that the Wandering Woman 3

\_\_\_\_\_ lode mining claim has been located

by Jirak Group, LLC whose current mailing

address is P.O. Box 1004

Congress, AZ 85332

RECEIVED  
BLM, AZ STATE OFFICE  
2015 AUG -4 P 12:43  
PHOENIX, AZ  
BLM  
Date  
Stamp

The general course of this claim is North to South and it is situated in Yavapai

County, Arizona. This claim is 1500 feet in length and 600 feet in width. 20.660 Total Claim Acreage.

This claim runs from the location monument on which this location notice is posted on the centerline of the claim,

approximately 300 feet in a SW 252° direction to the West end line and 300 feet in a NE 72° direction to the

East end line. This claim is marked by six monuments, one at each corner and one at the center of each end

line of the claim.

The location monument on which this notice is posted is situated within Section 35, Township T10N

\_\_\_\_\_, Range R5W \_\_\_\_\_, Gila Salt River Base and Meridian, Arizona and this claim encompasses portions

of the following quarter section(s), section(s), Township(s) and Range(s) SE 1/4 of Section 35 and the SW 1/4 of Section 36, T10N, R5W, Gila Salt River Base and Meridian, Arizona.

The locality of this claim with reference to some natural object or permanent monument and additional information

(if any) concerning its locality are as follows: The South COL Location Marker is 72' West 270° and 1391' North

0° from the Section 35, T10N, R5W SE Public Survey Corner Marker. The Wandering Woman 3 is located

directly South and adjacent to the Grantley Lode and Stanton Lode which are part of the Leviathan Patent Group.

\_\_\_\_\_ The above information is shown on the attached map.

DATED AND POSTED on the ground this 30<sup>th</sup> day of July, 2015.

LOCATOR(s)  AGENT for Jirak Group LLC

Print Name(s) ELINOR LOFTIN

Signature(s) Elinor Loftin

AMC433618

The boundaries of this claim exclude any patented, private, state land or any other legally staked and maintained mining claim filed prior to this claim.

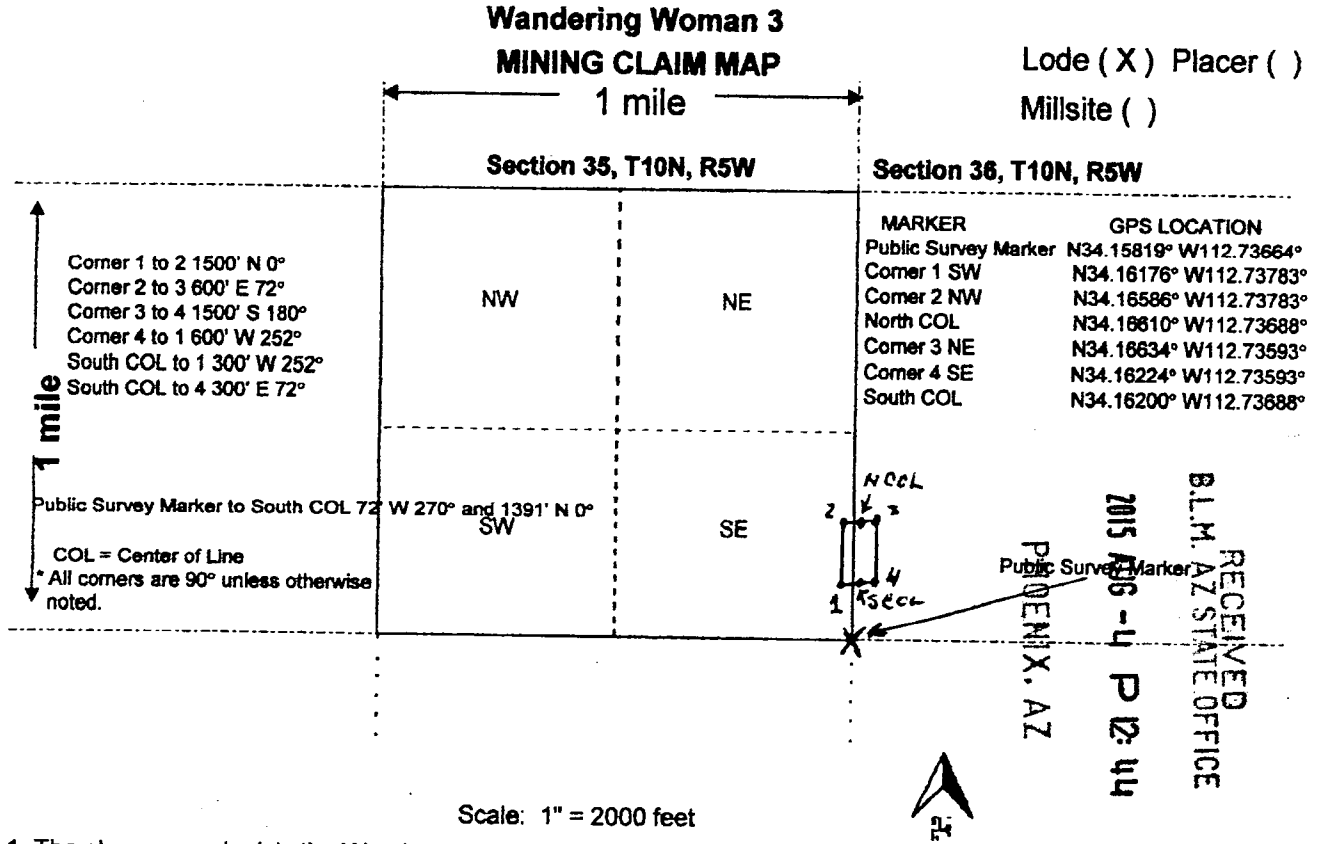

1. The above map depicts the Wandering Woman 3 mining claim, which is located in Section (s) 35 and 36, Township T10N, Range R5W, Gila and Salt River Base and Meridian, Yavapai County, Arizona. Total claim acreage is 20.660 Acres
2. The type of corner and location monuments used are as follows: There are six (6) White 2" PVC Corner Posts with Caps and Black, Yellow and Green Tape.
3. The bearings and distances in degrees and feet between claim corners and to a public land survey monument are as depicted on the map.
4. If the claim is a placer or mill site claim with exterior limits conforming to legal subdivisions of the public survey, provide a legal description of the claim \_\_\_\_\_

AMC 433618

**WASHINGTON SHORT-FORM INDIVIDUAL ACKNOWLEDGMENT**  
**(RCW 42.44.100)**

State of Washington }  
County of Pierce } ss.

I certify that I know or have satisfactory evidence that Elinor Loftin  
Name of Signer

is the person who appeared before me, and said person acknowledged that he/she signed this instrument and acknowledged it to be his/her free and voluntary act for the uses and purposes mentioned in the instrument.

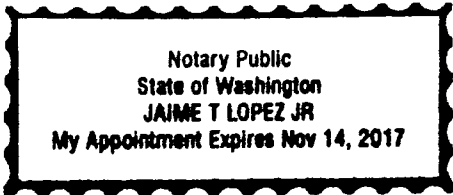

Dated: July 30th 2015  
Month/Day/Year  
Signature of Notarizing Officer  
Title (Such as "Notary Public")  
RECEIVED  
J.M. AZ STATE OFFICE  
PHOENIX, AZ

Place Notary Seal and/or Stamp Above

My appointment expires: 11-14-17

**OPTIONAL**

*Though this section is optional, completing this information can deter alteration of the document or fraudulent reattachment of this form to an unintended document.*

**Description of Attached Document**

Title or Type of Document: \_\_\_\_\_

Document Date: \_\_\_\_\_ Number of Pages: \_\_\_\_\_

Signer(s) Other Than Named Above: \_\_\_\_\_

AMC433618





**When Recorded Return Document to:**

Elinor Loftin  
1410 62<sup>nd</sup> Ave. East, Apt. #202  
Fife, WA 98424

**LOCATION NOTICE FOR LODE MINING CLAIM**

Amendment BLM Serial # \_\_\_\_\_

NOTICE IS HEREBY GIVEN that the Wandering Woman 4

\_\_\_\_\_ lode mining claim has been located

by Jirak Group, LLC whose current mailing

address is P.O. Box 1004

\_\_\_\_\_ Congress, AZ 85332

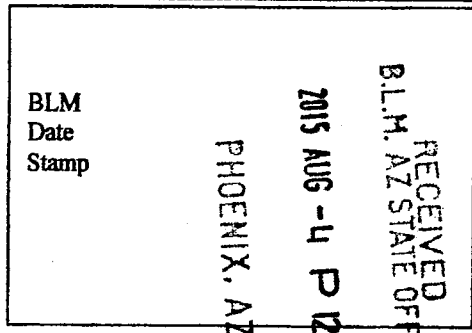

The general course of this claim is North to South and it is situated in Yavapai County, Arizona. This claim is 1500 feet in length and 600 feet in width. 20.660 Total Claim Acreage. This claim runs from the location monument on which this location notice is posted on the centerline of the claim, approximately 300 feet in a SW 252° direction to the West end line and 300 feet in a NE 72° direction to the East end line. This claim is marked by six monuments, one at each corner and one at the center of each end line of the claim.

The location monument on which this notice is posted is situated within Section 36, Township T10N, Range R5W, Gila Salt River Base and Meridian, Arizona and this claim encompasses portions of the following quarter section(s), section(s), Township(s) and Range(s) SW 1/4 and NW 1/4 of Section 36, T10N, R5W, Gila Salt River Base and Meridian, Arizona.

The locality of this claim with reference to some natural object or permanent monument and additional information (if any) concerning its locality are as follows: The South COL Location Marker is 510' East 90° and 1566' North 0° from the Section 35, T10N, R5W SE Public Survey Corner Marker. The Wandering Woman 4 is located directly South and adjacent to the Stanton Lode which is part of the Leviathan Patent Group.

\_\_\_\_\_ The above information is shown on the attached map.

DATED AND POSTED on the ground this 30<sup>th</sup> day of July, 2015.

LOCATOR(s)  AGENT for Jirak Group LLC

Print Name(s) Elinor Loftin

Signature(s) Elinor Loftin

AMC433619

The boundaries of this claim exclude any patented, private, state land or any other legally staked and maintained mining claim filed prior to this claim.

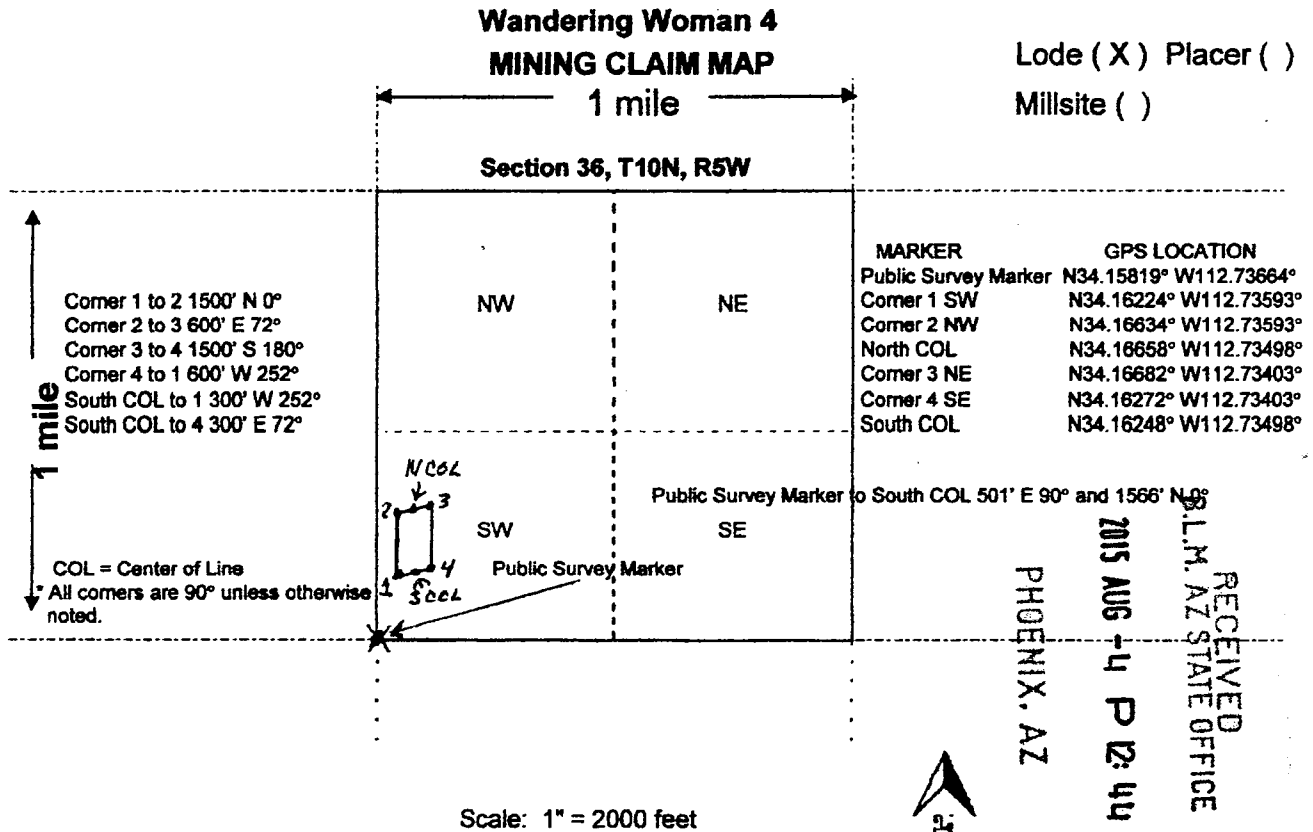

1. The above map depicts the Wandering Woman 4 mining claim, which is located in Section (s) 36, Township T10N, Range R5W, Gila and Salt River Base and Meridian, Yavapai County, Arizona. Total claim acreage is 20.660 Acres

2. The type of corner and location monuments used are as follows: There are six (6) White 2" PVC Corner Posts with Caps and Black, Yellow and Green Tape.

3. The bearings and distances in degrees and feet between claim corners and to a public land survey monument are as depicted on the map.

4. If the claim is a placer or mill site claim with exterior limits conforming to legal subdivisions of the public survey, provide a legal description of the claim \_\_\_\_\_

AMC 433619

**WASHINGTON SHORT-FORM INDIVIDUAL ACKNOWLEDGMENT**  
(RCW 42.44.100)

State of Washington }  
County of Pierce } ss.

I certify that I know or have satisfactory evidence that Elvira Lopez  
Name of Signer

is the person who appeared before me, and said person acknowledged that he/she signed this instrument and acknowledged it to be his/her free and voluntary act for the uses and purposes mentioned in the instrument.

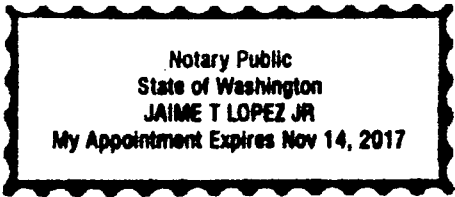

Dated: July 30th 2015  
Month/Day/Year

[Signature]  
Signature of Notarizing Officer

Notary Public  
Title (Such as "Notary Public")

Place Notary Seal and/or Stamp Above

My appointment expires: 11-14-17

RECEIVED  
B.L.M. AZ STATE OFFICE  
2015 AUG - 4 @ 12:44  
P. M. HIX AZ

**OPTIONAL**

*Though this section is optional, completing this information can deter alteration of the document or fraudulent reattachment of this form to an unintended document.*

**Description of Attached Document**

Title or Type of Document: \_\_\_\_\_

Document Date: \_\_\_\_\_ Number of Pages: \_\_\_\_\_

Signer(s) Other Than Named Above: \_\_\_\_\_

AMC 433619



**When Recorded Return Document to:**

Elinor Loftin  
1410 62<sup>nd</sup> Ave. East, Apt. #202  
Fife, WA 98424

**LOCATION NOTICE FOR LODE MINING CLAIM**

Amendment BLM Serial # \_\_\_\_\_  
NOTICE IS HEREBY GIVEN that the Wandering Woman 5  
\_\_\_\_\_ lode mining claim has been located  
by Jirak Group, LLC whose current mailing  
address is P.O. Box 1004  
Congress, AZ 85332

RECEIVED  
B.L.M. AZ STATE OFFICE  
2015 AUG -4 P 12:44  
PHOENIX, AZ  
BLM  
Date  
Stamp

The general course of this claim is North to South and it is situated in Yavapai

County, Arizona. This claim is 1500 feet in length and 573.8 feet in width. 19.760 Total Claim Acreage.

This claim runs from the location monument on which this location notice is posted on the centerline of the claim, approximately 300 feet in a Easterly direction to the East end line and 300 feet in a Westerly direction to the West end line. This claim is marked by six monuments, one at each corner and one at the center of each end line of the claim.

The location monument on which this notice is posted is situated within Section 35, Township T10N, Range R5W, Gila Salt River Base and Meridian, Arizona and this claim encompasses portions of the following quarter section(s), section(s), Township(s) and Range(s) Part of the N 1/2 and Part of the South 1/2 of the SE 1/4 of Section 35, T10N, R5W Gila Salt River Base and Meridian, Arizona.

The locality of this claim with reference to some natural object or permanent monument and additional information (if any) concerning its locality are as follows: The South COL Location Marker is 646' West 270° from the Section 35, T10 N, R5W SE Public Survey Corner Marker. The Wandering Woman 5 is directly South of Wandering Woman 2.

\_\_\_\_\_ The above information is shown on the attached map.

DATED AND POSTED on the ground this 30<sup>th</sup> day of July, 2015.

LOCATOR(s)  AGENT for Jirak Group LLC

Print Name(s) ELINOR LOFTIN

Signature(s) Elinor Loftin

AMC433620

The boundaries of this claim exclude any patented, private, state land or any other legally staked and maintained mining claim filed prior to this claim.

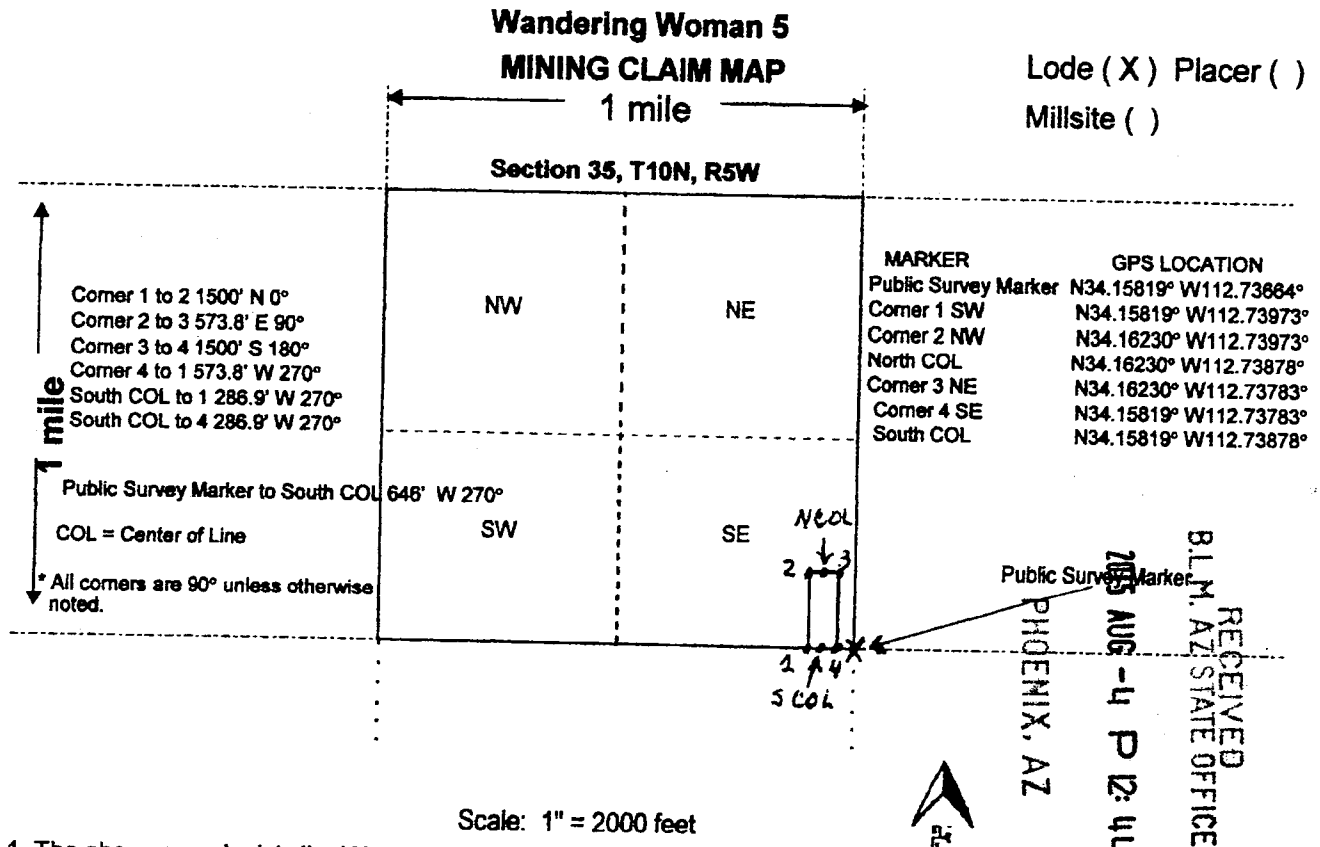

Lode ( X ) Placer ( )  
 Millsite ( )

RECEIVED  
 B.L.M. ARIZONA STATE OFFICE  
 PHOENIX, AZ  
 205 AUG - 4 P 12: 44

Scale: 1" = 2000 feet

1. The above map depicts the Wandering Woman 5 mining claim, which is located in Section (s) 35, Township T10N, Range R5W, Gila and Salt River Base and Meridian, Yavapai County, Arizona. Total claim acreage is 19.760 Acres

2. The type of corner and location monuments used are as follows: There are six (6) White 2" PVC Corner Posts with Caps and Black, Yellow and Green Tape. The Location Marker is White 2" PVC Post with Cap and Black, Yellow and Green Tape.

3. The bearings and distances in degrees and feet between claim corners and to a public land survey monument are as depicted on the map.

4. If the claim is a placer or mill site claim with exterior limits conforming to legal subdivisions of the public survey, provide a legal description of the claim \_\_\_\_\_

AMC433620

**WASHINGTON SHORT-FORM INDIVIDUAL ACKNOWLEDGMENT**  
(RCW 42.44.100)

State of Washington }  
County of Pierce } ss.

I certify that I know or have satisfactory evidence that Elmer Loftin  
Name of Signer

is the person who appeared before me, and said person acknowledged that he/she signed this instrument and acknowledged it to be his/her free and voluntary act for the uses and purposes mentioned in the instrument.

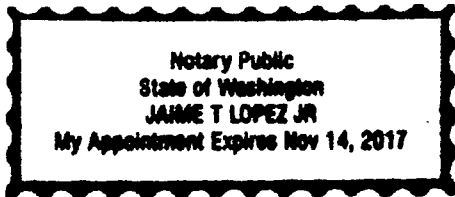

Dated: July 30th 2015  
Month/Day/Year  
[Signature]  
Signature of Notarizing Officer  
Notary Public  
Title (Such as "Notary Public")

PHOTO  
2015 AUG - 4 02:44  
RECEIVED  
B.L.M. AT STATE OFFICE

Place Notary Seal and/or Stamp Above

My appointment expires: 11-14-17

**OPTIONAL**

*Though this section is optional, completing this information can deter alteration of the document or fraudulent reattachment of this form to an unintended document.*

**Description of Attached Document**

Title or Type of Document: \_\_\_\_\_

Document Date: \_\_\_\_\_ Number of Pages: \_\_\_\_\_

Signer(s) Other Than Named Above: \_\_\_\_\_

AMC433620



DEPARTMENT OF INTERIOR  
BUREAU OF LAND MANAGEMENT

Input Parameters for Geographic Report with Land

System Id = CR

Admin State = AZ

Geo State =

Casetype Begins With

Case Disp Txt = AUTHORIZED, CANCELLED, EXPIRED, PENDING, REJECTED, RELINQUISHED, VOID, WITHDRAWN

Mer Twp Rng =

Section =

Mtrs = 14 0100N 0050W 035, 14 0100N 0050W 036, 14 0100N 0050W 999

Commodity =

Commodity Txt =

Pending Org =

Pend Org Decode =

Total Rows Returned: 11

RUN TIME: 12:35 PM

Adm State: AZ

UNITED STATES DEPARTMENT OF INTERIOR  
BUREAU OF LAND MANAGEMENT  
GEOGRAPHIC REPORT WITH LAND  
Sorted by Meridian Township Range

RUN DATE: 08/04/2015

Page 1 of 2

Serial Number: AZA 013983

Total Case Acres: 1.430

<u>Casetype</u>	<u>Case Disp</u>				<u>Sect</u>	<u>Sur Typ</u>	<u>Sur Num</u>	<u>Suff</u>	<u>Subdivision</u>	<u>Act Pend</u>
285003	AUTHORIZED	14	0100N	0050W	036	LOTS			2;	

Serial Number: AZA 023556

Total Case Acres: 29.900

<u>Casetype</u>	<u>Case Disp</u>				<u>Sect</u>	<u>Sur Typ</u>	<u>Sur Num</u>	<u>Suff</u>	<u>Subdivision</u>	<u>Act Pend</u>
281001	AUTHORIZED	14	0100N	0050W	036	LOTS			21,22;	

Serial Number: AZA 033746

Total Case Acres: 0.510

<u>Casetype</u>	<u>Case Disp</u>				<u>Sect</u>	<u>Sur Typ</u>	<u>Sur Num</u>	<u>Suff</u>	<u>Subdivision</u>	<u>Act Pend</u>
281001	AUTHORIZED	14	0100N	0050W	036	LOTS			12-14;	

Serial Number: AZA 033900

Total Case Acres: 5.000

<u>Casetype</u>	<u>Case Disp</u>				<u>Sect</u>	<u>Sur Typ</u>	<u>Sur Num</u>	<u>Suff</u>	<u>Subdivision</u>	<u>Act Pend</u>
380913	EXPIRED	14	0100N	0050W	036	LOTS LOTS			17; 19;	

Serial Number: AZA 034422

Total Case Acres: 1.000

<u>Casetype</u>	<u>Case Disp</u>				<u>Sect</u>	<u>Sur Typ</u>	<u>Sur Num</u>	<u>Suff</u>	<u>Subdivision</u>	<u>Act Pend</u>
380913	EXPIRED	14	0100N	0050W	035	ALIQ			E2;	

RUN TIME: 12:35 PM

Adm State: AZ

UNITED STATES DEPARTMENT OF INTERIOR  
BUREAU OF LAND MANAGEMENT  
GEOGRAPHIC REPORT WITH LAND  
Sorted by Meridian Township Range

RUN DATE: 08/04/2015

Page 2 of 2

Serial Number: AZA 034929

Total Case Acres: 0.750

<u>Casetype</u>	<u>Case Disp</u>				<u>Sect</u>	<u>Sur Typ</u>	<u>Sur Num</u>	<u>Suff</u>	<u>Subdivision</u>	<u>Act Pend</u>
281001	AUTHORIZED	14	0100N	0050W	036	LOTS			19,22;	

Serial Number: AZA 035908

Total Case Acres: 1.000

<u>Casetype</u>	<u>Case Disp</u>				<u>Sect</u>	<u>Sur Typ</u>	<u>Sur Num</u>	<u>Suff</u>	<u>Subdivision</u>	<u>Act Pend</u>
380913	AUTHORIZED	14	0100N	0050W	035	ALIQ			W2NW;	

Serial Number: AZA 036078

Total Case Acres: 1.000

<u>Casetype</u>	<u>Case Disp</u>				<u>Sect</u>	<u>Sur Typ</u>	<u>Sur Num</u>	<u>Suff</u>	<u>Subdivision</u>	<u>Act Pend</u>
380913	AUTHORIZED	14	0100N	0050W	036	FF			NWNE,NWNW;	

Serial Number: AZAR 0000110

Total Case Acres: 39.400

<u>Casetype</u>	<u>Case Disp</u>				<u>Sect</u>	<u>Sur Typ</u>	<u>Sur Num</u>	<u>Suff</u>	<u>Subdivision</u>	<u>Act Pend</u>
285003	AUTHORIZED	14	0100N	0050W	036	LOTS			14,22;	

Serial Number: AZAR 0034626

Total Case Acres: 26.550

<u>Casetype</u>	<u>Case Disp</u>				<u>Sect</u>	<u>Sur Typ</u>	<u>Sur Num</u>	<u>Suff</u>	<u>Subdivision</u>	<u>Act Pend</u>
286202	AUTHORIZED	14	0100N	0050W	036	ALIQ			NWNE,SWSE;	



